

D ¹ DOOR T W DOOR PANELLLED	110X 210
D ¹ DOOR T W FLUSH DOOR	10 X 2-10
D ² DOOR C W PANELLLED DOOR	0-8 X 2-10
W WINDOW GLAZED	2-0 X 1-40
W ₁ WINDOW GLAZED	1-0 X 1-40
W ₂ WINDOW GLAZED	1-40 X 1-40
V GLAZED VENTILATOR	1-0 X 0-5

EXISTING SPECIFICATION

1. FOUNDATION CONCRETE IN R.C.C. 1:2:4 WITH BASE CONCRETE 1:4:8.
2. SAND FILLING BELOW FOUNDATION AND THE BASEMENT.
3. R.C.C. ITEMS C.C. 1:2:4 WITH NECESSARY REINFORCEMENT.
4. BRICK WORK IN CM 1:6 USING CLASS ONE BRICKS.
5. ROOF SHALL BE OF R.C.C. SLAB WITH WEATHERING COURSE ON TOP.
6. PLASTERING WITH CM 1:4.
7. JOINERY IN COUNTRY WOOD.

COLOUR INDEX

EXISTING	
PROPOSED	
BOUNDARY	
ROAD	

PROPOSED SECOND FLOOR REVD ADDITION TO THE RESIDENTIAL BUILDING IN DOOR NO 26 RAILWAY COLONY 2ND STREET AMINJKARAI MADRAS DIVISION NO 78 SURVEY NO 8/128/2.

PREVIOUS BUILDING PERMIT NO 1432/89 DATE 23-3-89 PLAN PERMISSION NO 252/89

SCALE: 1:100

AREA DETAILS

	SQ. METRES
TOTAL LAND EXTENT	440.67
EXISTING GROUND FLOOR BUILT UP AREA	153.69
EXISTING FIRST FLOOR BUILT UP AREA	157.70
EXISTING SECOND FLOOR AREA	10.87
PROPOSED SECOND FLOOR BUILT UP AREA	63.02
EXISTING CAR SHED	14.10
TOTAL BUILT UP AREA	399.38

F.S.I 0.90 PLOT COVERAGE 37%

OWNER *A.J. Basu*

LICENSED SURVEYOR

G. Murali
G. MURALI B Arch
REGISTERED ARCHITECT CA/91/14149
LICENSED SURVEYOR CLASS II (C.A. NO 248)
CORPORATION OF MADRAS

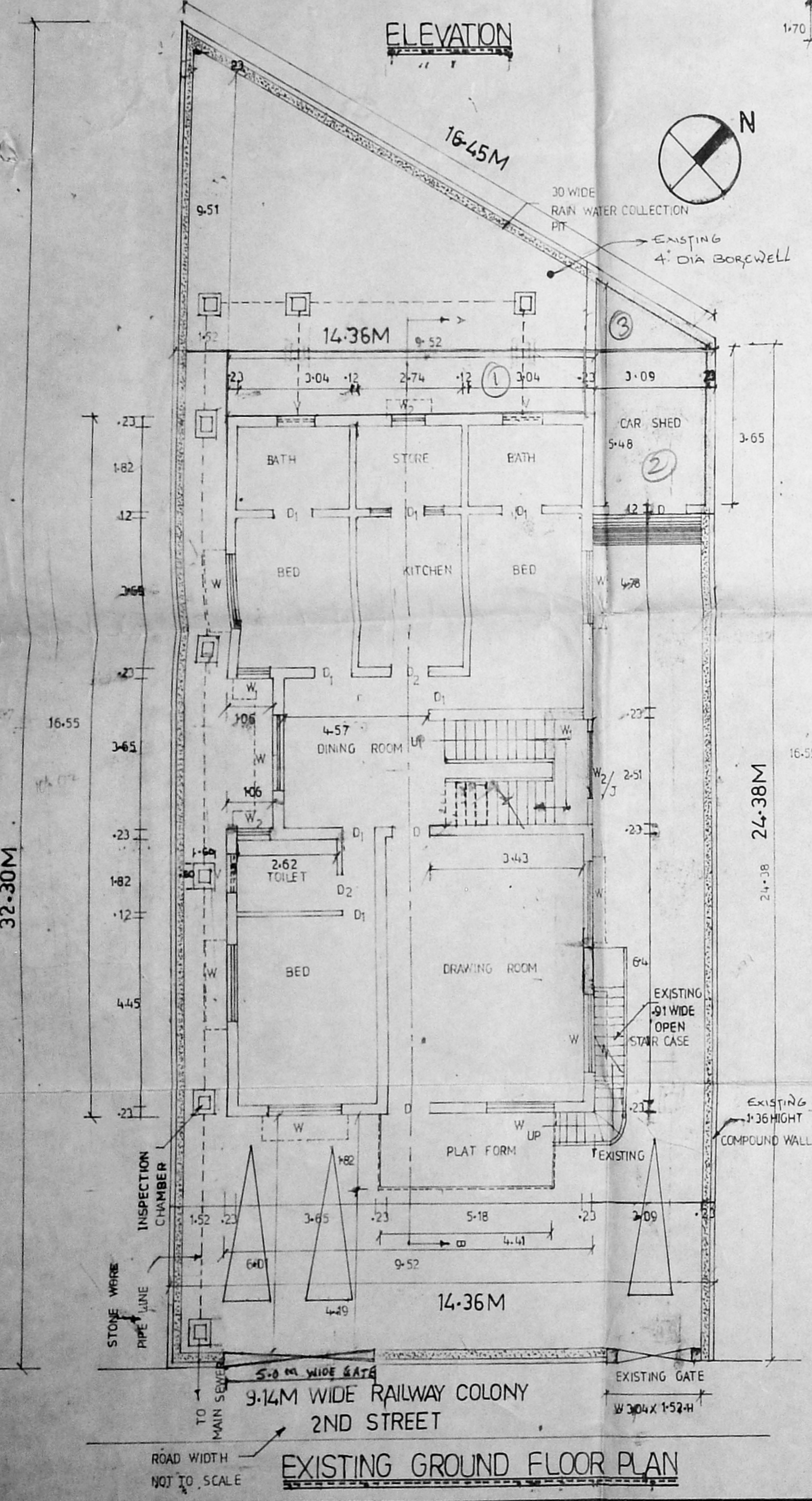
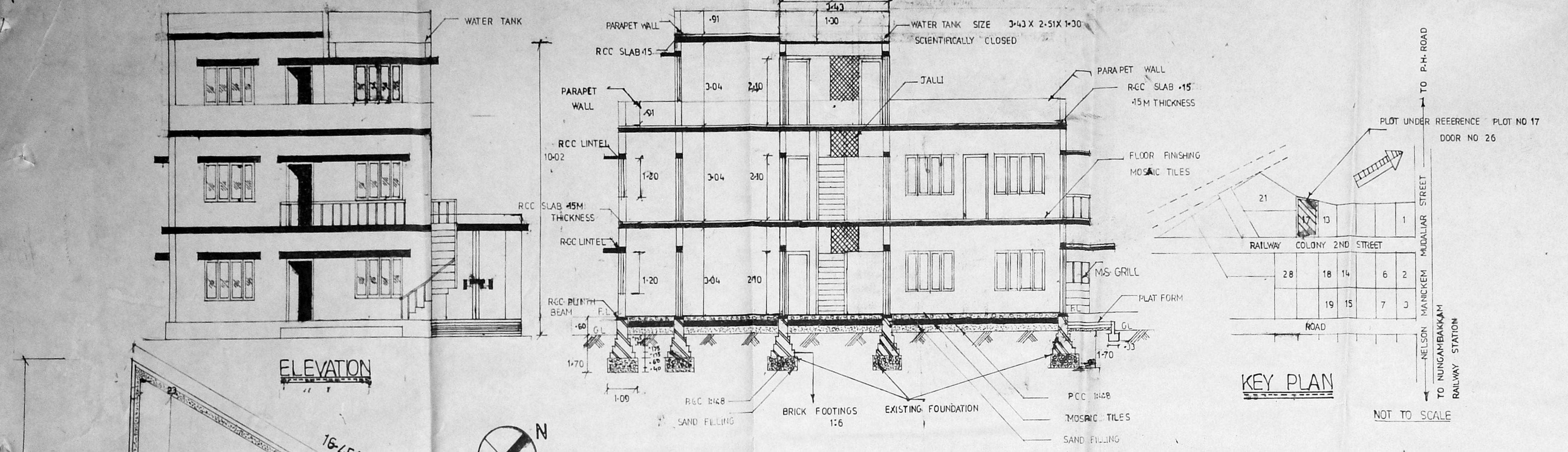

SECTION ON 'AB'

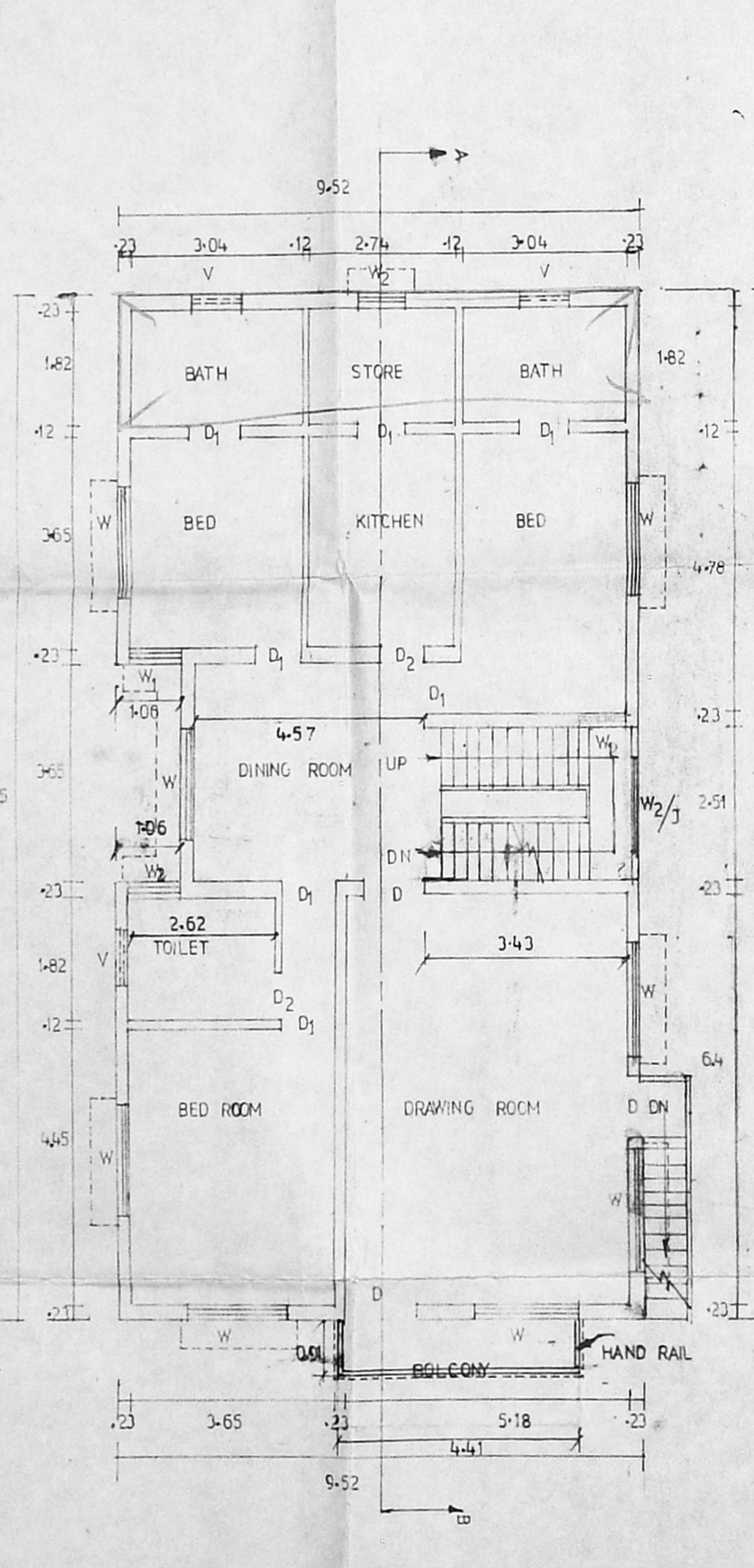

EXISTING FIRST FLOOR PLAN

Planning Permit No *A/20173/51/96*
APPROVED
SUBJECT TO THE CONDITIONS IN THIS OFFICE LETTER.
No *A/1432/89* EXIST *2-2-88*
S. J. 19/2
FOR MEMBER SECRETARY
MADRAS METROPOLITAN DEVELOPMENT AUTHORITY
MADRAS 600 008

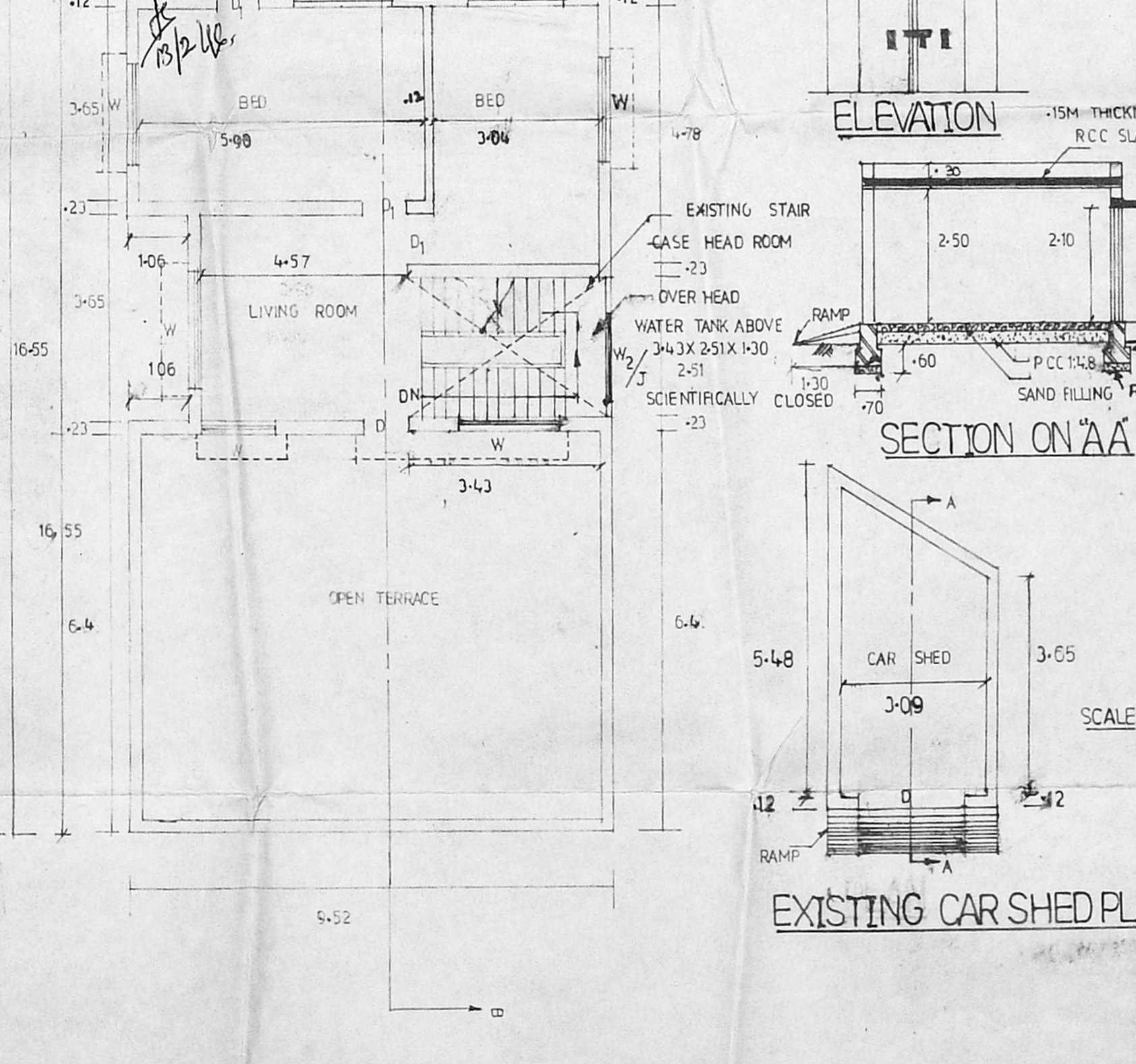

PROPOSED SECOND FLOOR PLAN

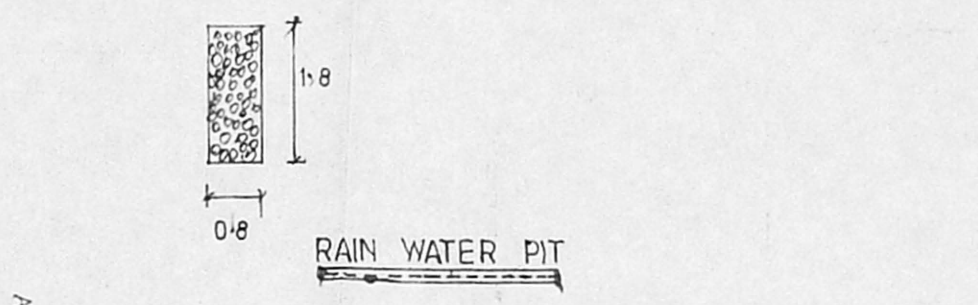

KEY PLAN

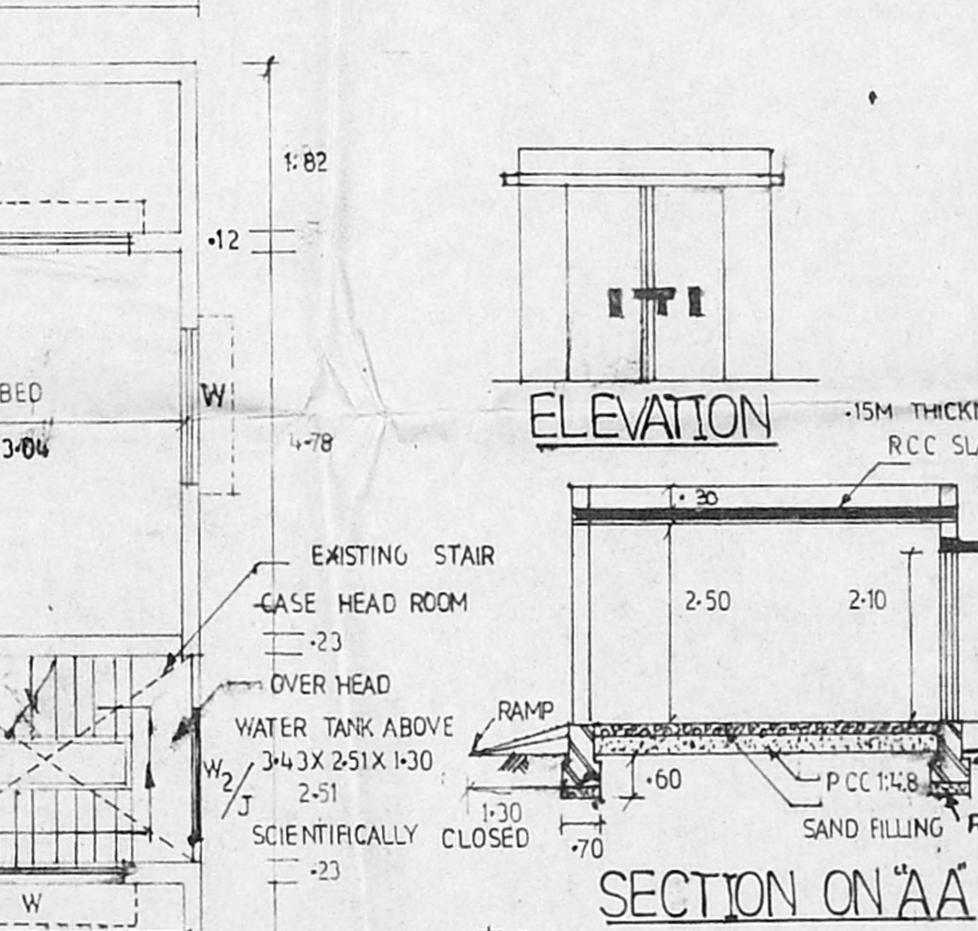

SECTION ON 'AA'

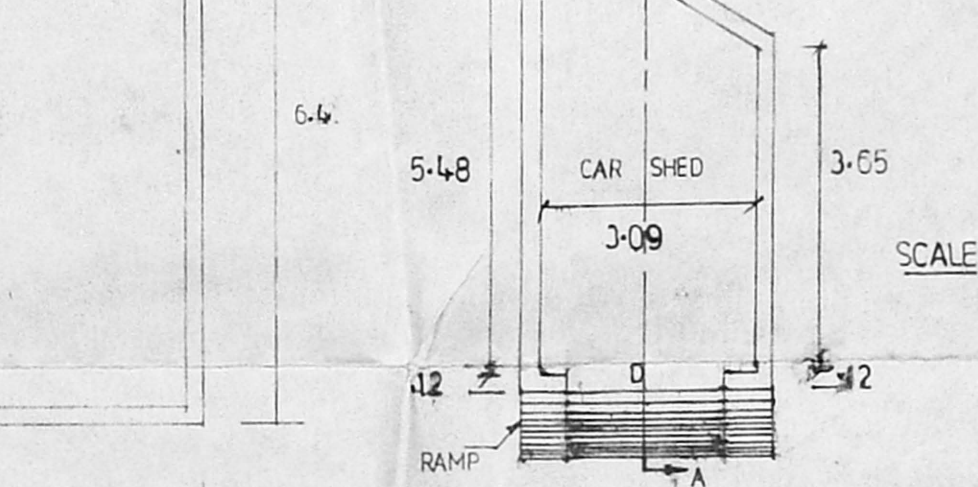

EXISTING CAR SHED PLAN

PLAN SCALE 1:100